

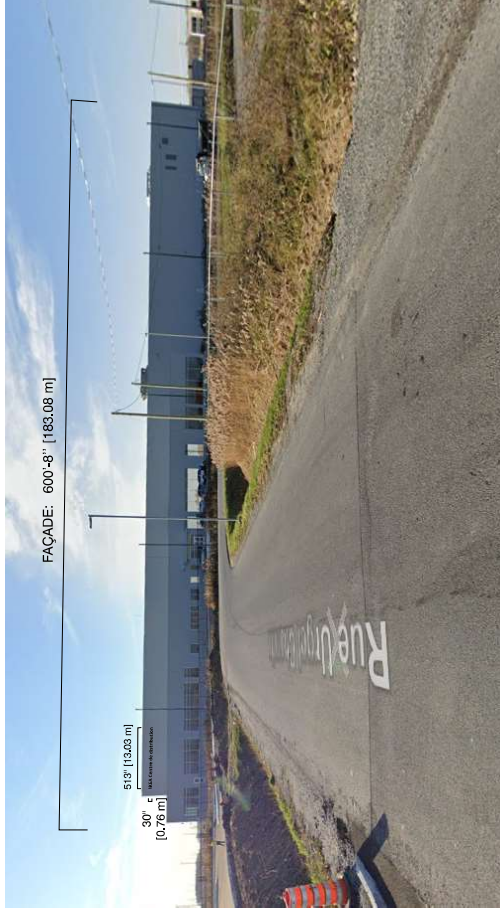

Enseigne PROPOSÉ pour un minimum de lisibilité: 52m



Enseigne Maximale permis par la ville de 10m

FAÇADE: 600'-8" [183.08 m]

PROPOSÉ 52m<sup>2</sup>

1225" [31.11 m]

IKEA Centre de distribution

66 7/16"  
[1.69 m]

PHOTO MONTAGE

SCALE: 1/16" = 1'-0"

PERMIS 10m<sup>2</sup>

513" [13.03 m]

30"  
[0.76 m] IKEA Centre de distribution

Enseigne Complètement invisible

REVISIONS				
No.	DESCRIPTION	Init.	Ver.	DATE (YYYYMM)
00	PERMIT	MN	SR	19-06-03
01	PERMIT REV. ALL FONT. NOTO IKEA, ANTIBIRD SYSTEMS	MV	ND	20-07-16
02	PERMIT FINAL REVISION - A1988	MV	ND	20-07-16
03	PERMIT REV. ADDITION PAGE 3 FOUR DEROGATION	MV	ND	20-07-16



**m**  
montreal neon signs  
4130, Highway 440 west  
South service road  
Laval (Québec) H7T 0H3  
Phone: 450.668.4888  
Phone: 514.955.3333  
Fax: 450.668.8822

REPRODUCTION, COPIING ARE NOT PERMITTED WITHOUT AUTHORIZATION OF MONTREAL NEON

ACCOUNT EXEC.: CARLO PAOLUCCI

PROJECT MANAGER: JONATHAN CHRIQUI

CLIENT:

**IKEA CANADA**  
1065 PLAINS RD. EAST  
BURLINGTON, ON

SITE PROJECT  
**IKEA - DISTRIBUTION CENTER**

1001 URJEL CHARENTE  
BEAUHARNOIS, QC

TITLE: GRAPH. ELEVATION

FILE: 11886\_172736\_R03

03  
03